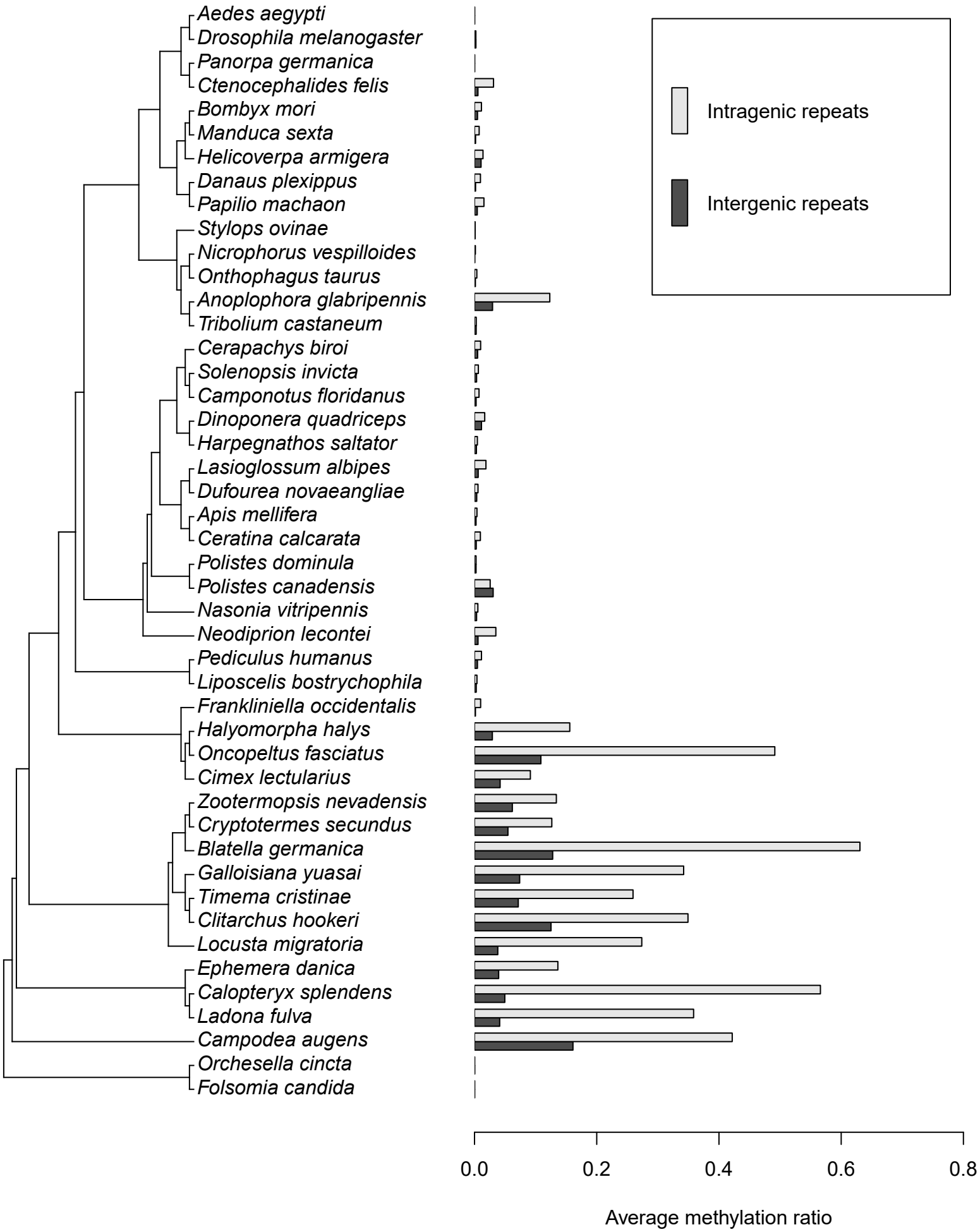
Aedes aegypti
Drosophila melanogaster
Panorpa germanica
Ctenocephalides felis
Bombyx mori
Manduca sexta
Helicoverpa armigera
Danaus plexippus
Papilio machaon
Stylops ovinae
Nicrophorus vespilloides
Onthophagus taurus
Anoplophora glabripennis
Tribolium castaneum
Cerapachys biroi
Solenopsis invicta
Camponotus floridanus
Dinoponera quadriceps
Harpegnathos saltator
Lasioglossum albipes
Dufourea novaeangliae
Apis mellifera
Ceratina calcarata
Polistes dominula
Polistes canadensis
Nasonia vitripennis
Neodiprion lecontei
Pediculus humanus
Liposcelis bostrychophila
Frankliniella occidentalis
Halyomorpha halys
Oncopeltus fasciatus
Cimex lectularius
Zootermopsis nevadensis
Cryptotermes secundus
Blatella germanica
Galloisiana yuasai
Timema cristinae
Clitarchus hookeri
Locusta migratoria
Ephemera danica
Calopteryx splendens
Ladona fulva
Campodea augens
Orchesella cincta
Folsomia candida
Intragenic repeats
Intergenic repeats
0.0
0.2
0.4
0.6
0.8
Average methylation ratio