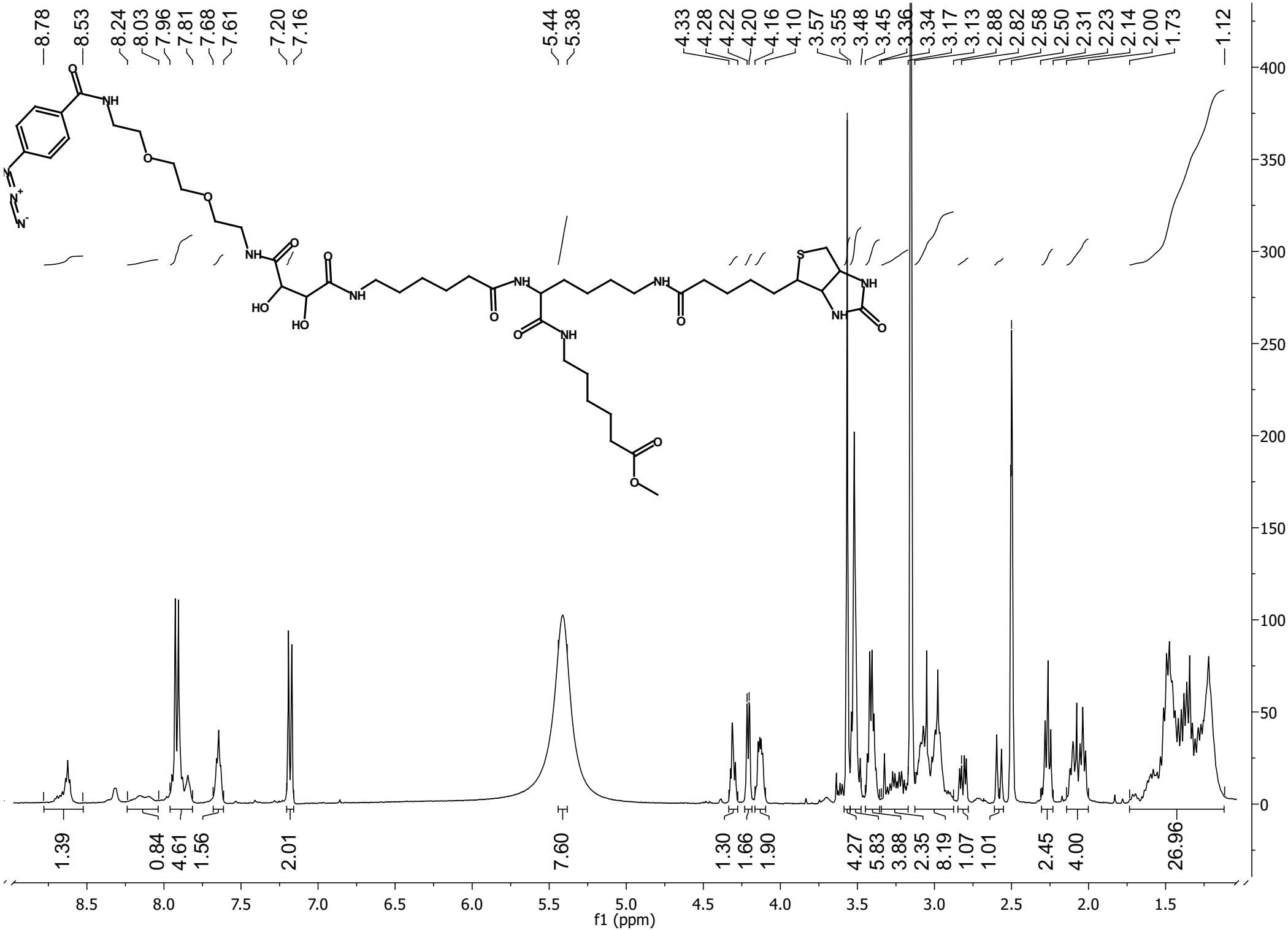
8.78
8.53
8.24
8.03
7.96
7.81
7.68
7.61
7.20
7.16
5.44
5.38
4.33
4.28
4.22
4.20
4.16
4.10
3.57
3.55
3.48
3.45
3.36
3.34
3.17
3.13
2.88
2.82
2.58
2.50
2.31
2.23
2.14
2.00
1.73
1.12
1.39
0.84
4.61
1.56
2.01
7.60
1.30
1.66
1.90
4.27
5.83
3.88
2.35
8.19
1.07
1.01
2.45
4.00
26.96
f1 (ppm)